Keseneklerin SGK'ya Gönderilme İşlem Süreci
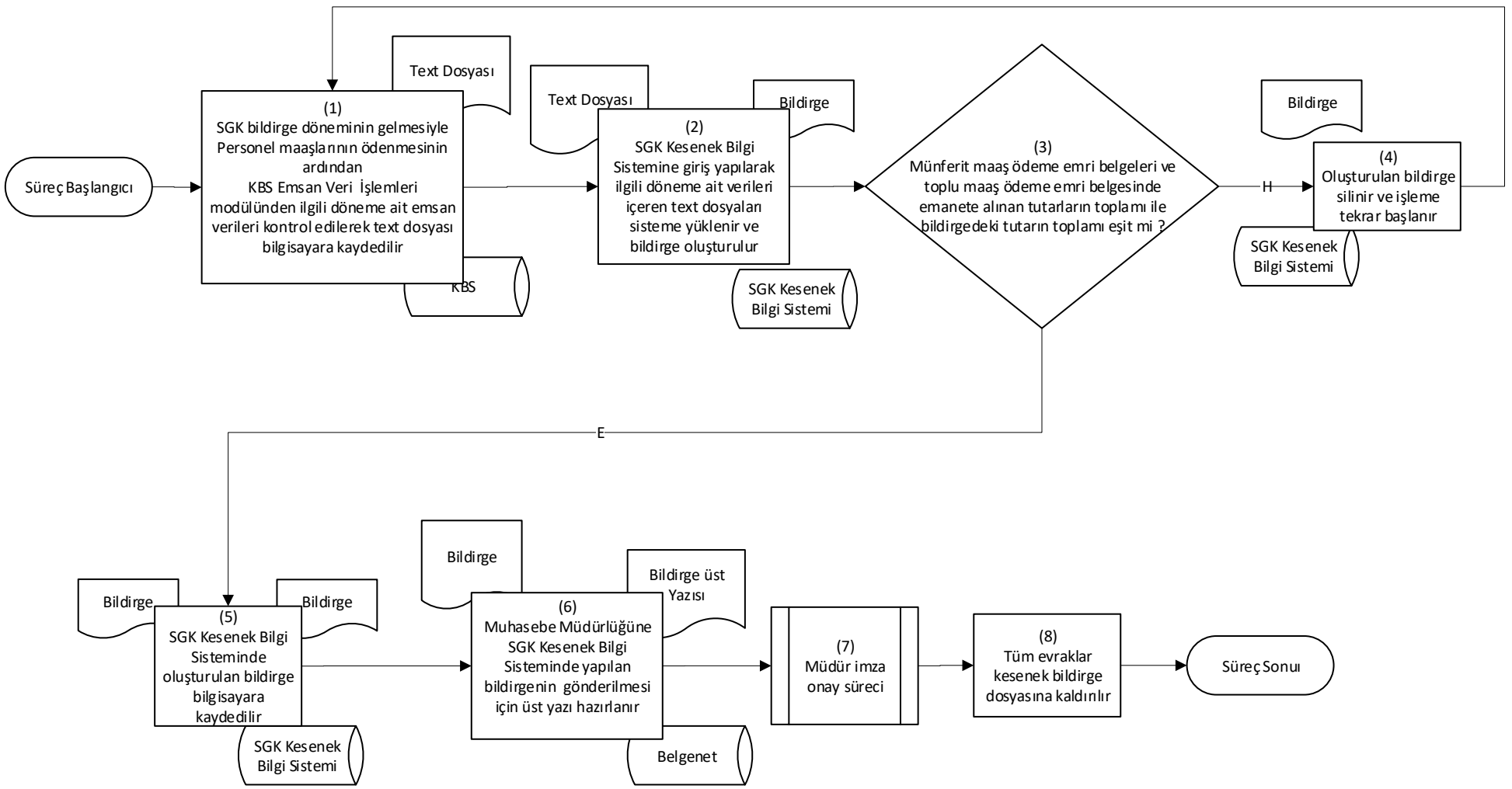
Mali İşler Servisi Personeli